

Catalog # 1040

3 octaves handbells
Optional 3 octaves handchimes

Difficulty EM

Let All Mortal Flesh

Handbell Quartet

setting by

Susan T. Nelson

From the Top Music

Albuquerque, NM

www.FromTheTopMusic.com

Let All Mortal Flesh

Handbell Quartet with optional Handchimes

Cat. 1040
Difficulty EM

Handbells Used: 3 octaves (23 bells) Bracketed notes are shared.

Ringer 1: Treble Clef, Stems up.
M.1-12 4IH G6, Ab6, Bb6, C7.
M.21-end 4IH G6, Ab6, B6, C7.

Ringer 2: Treble Clef, Stems down.
M.1-11 & M. 32-end 4IH C6, D6, Eb6, F6.
M. 21-28 4IH B5, C6, D6, Eb6.

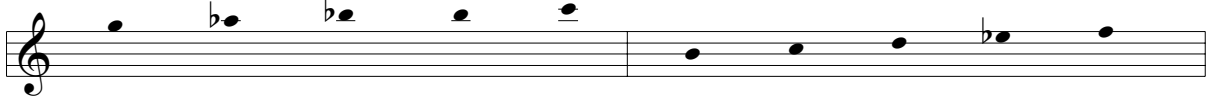

Ringer 3: Bass Clef, Stems up.

Ringer 4: Bass Clef, Stems down.

Handchimes may be used by Ringers 3 & 4 on the melody in measure 20 to the end.

Ringer 3: set Eb5 & G5 chimes up 4IH.

Copyrighted material.

Peacefully ♩ = 100 - 110

arr. Susan T. Nelson

Please return to our store to order this item.

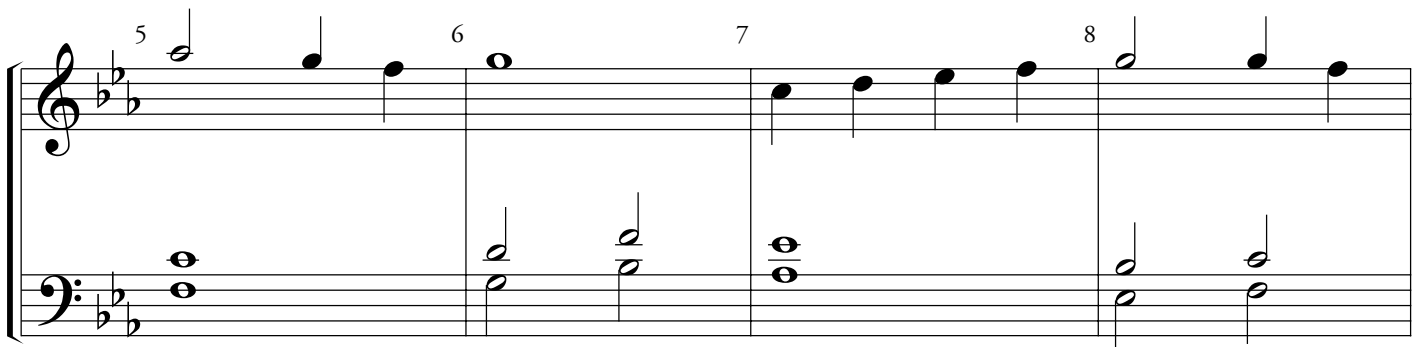

9 10 11 12 Drop Bb6 and pick up B6

13 14 15 16

Copyrighted material.

17 18 19 20

mp

Drop F6 and pick up B5

Ringer 3 set Eb5 over G5 4IH some time during m.19-37

Please return to our store to order this item.

Ringer 4

mf

21 22 23 24

